

OFFICE COPY  
 Planning Form No. 81722/242/2005  
**APPROVED**  
 SUBJECT TO THE CONDITIONS IN THIS OFFICE LETTER.  
 No. 1/8689/05 P. - 6-2005  
 FOR MEMBER SECRETARY  
 CHENNAI METROPOLITAN  
 DEVELOPMENT AUTHORITY  
 CHENNAI - 600 008

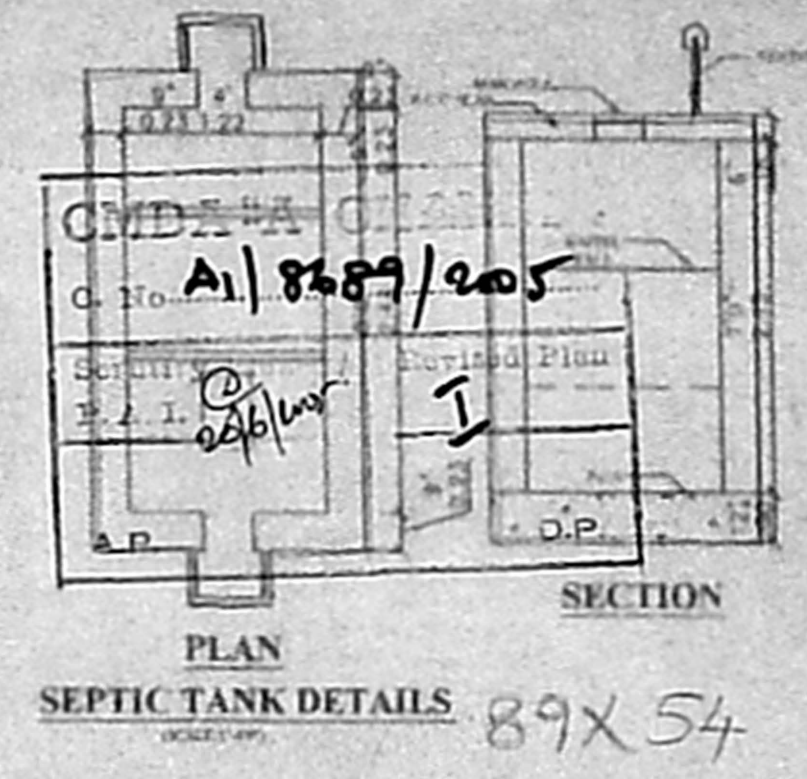

PLAN SHOWING THE PROPOSED RESIDENTIAL BUILDING AT PLOT NO.2, III rd STREET, VENKATESWARA NAGAR, KOTTIVAKKAM, CH-41. IN APPROVED LAY OUT LPDM/DT & CP NO.3/75, IN OLD SURVEY NO.233/3 & NEW S.NO.233/4 B (AS PER PATTI), IN NO.111, KOTTIVAKKAM VILLAGE, TAMBARAM TK, PUNITHA THOMAIYAR MALAI PT. KANCHEEPURAM DIST

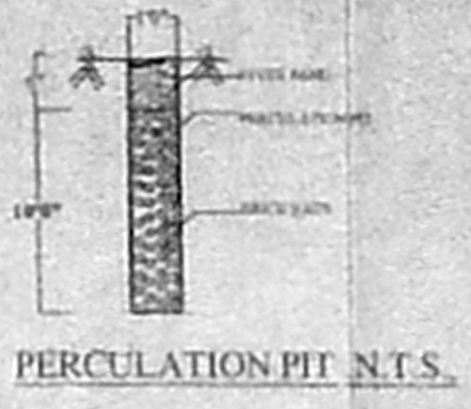
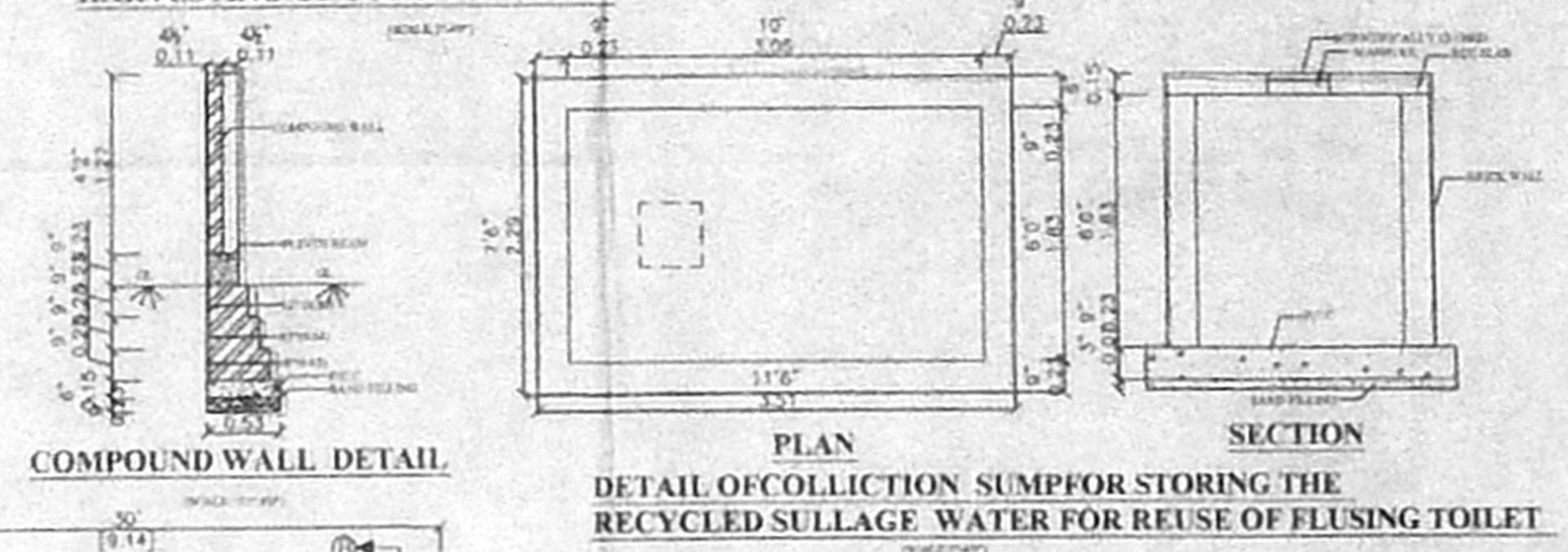
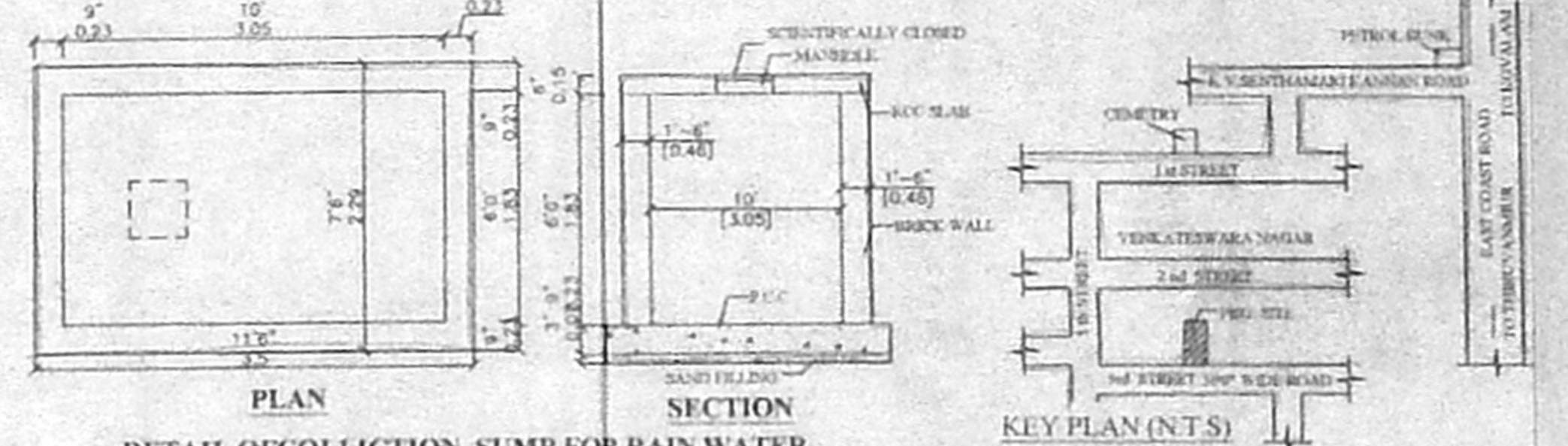
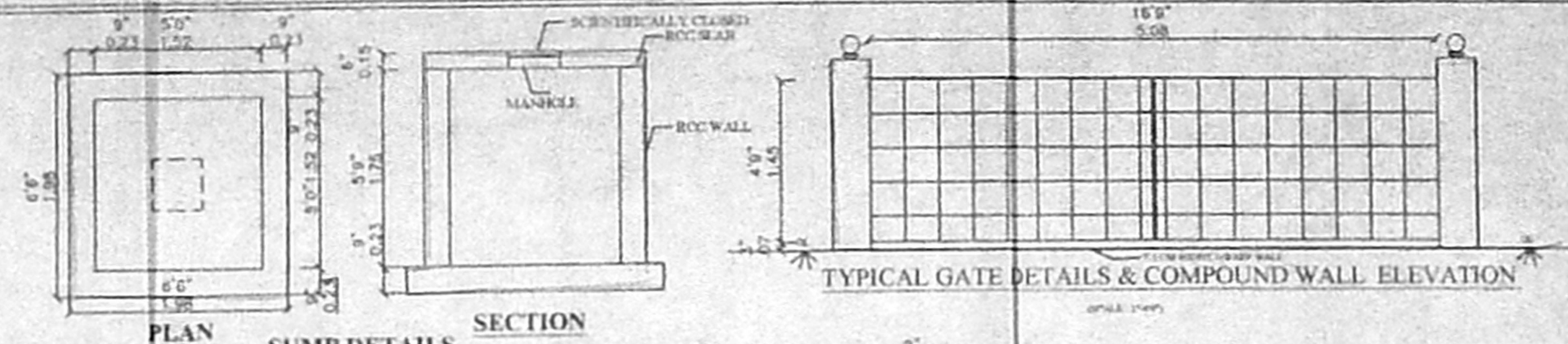
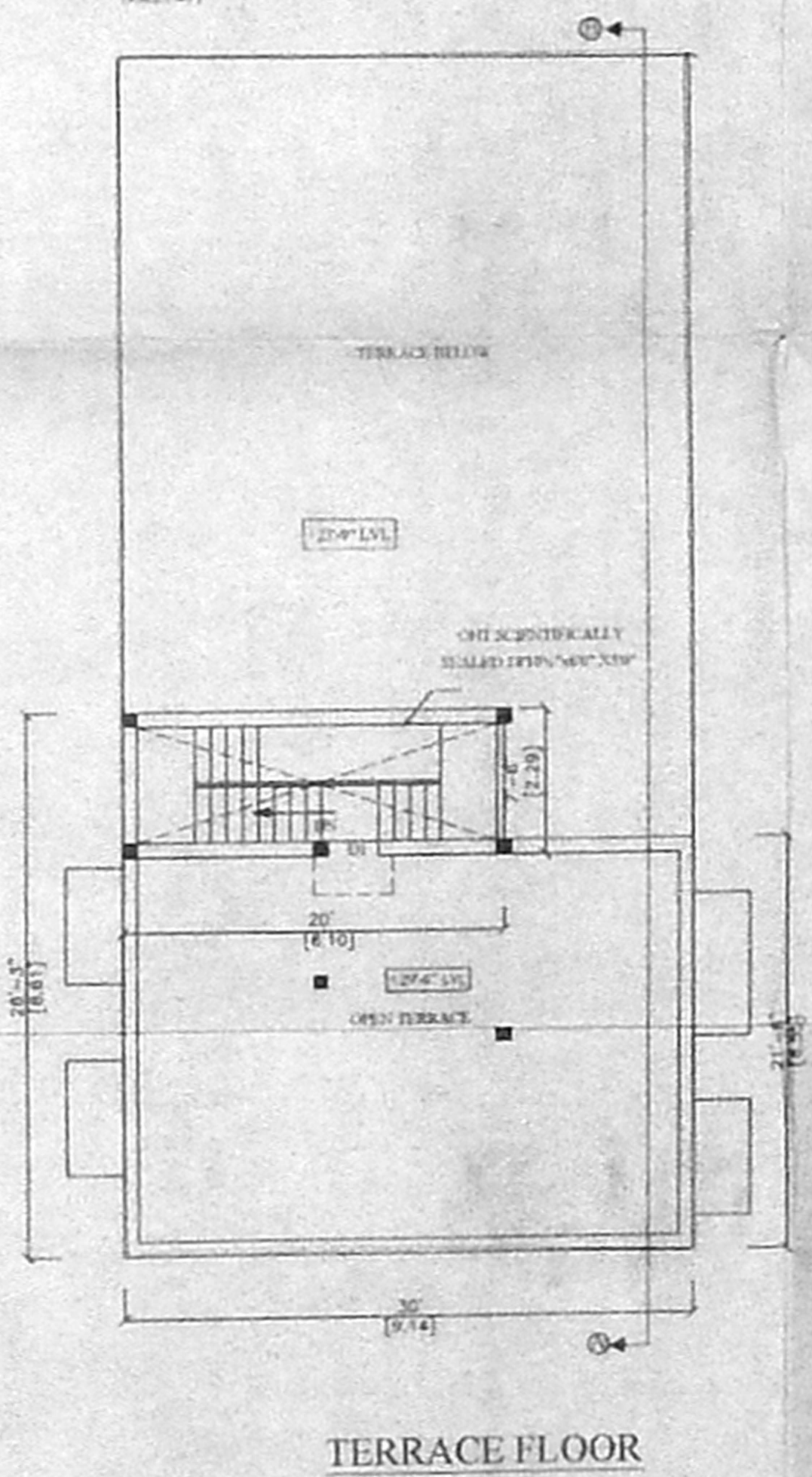
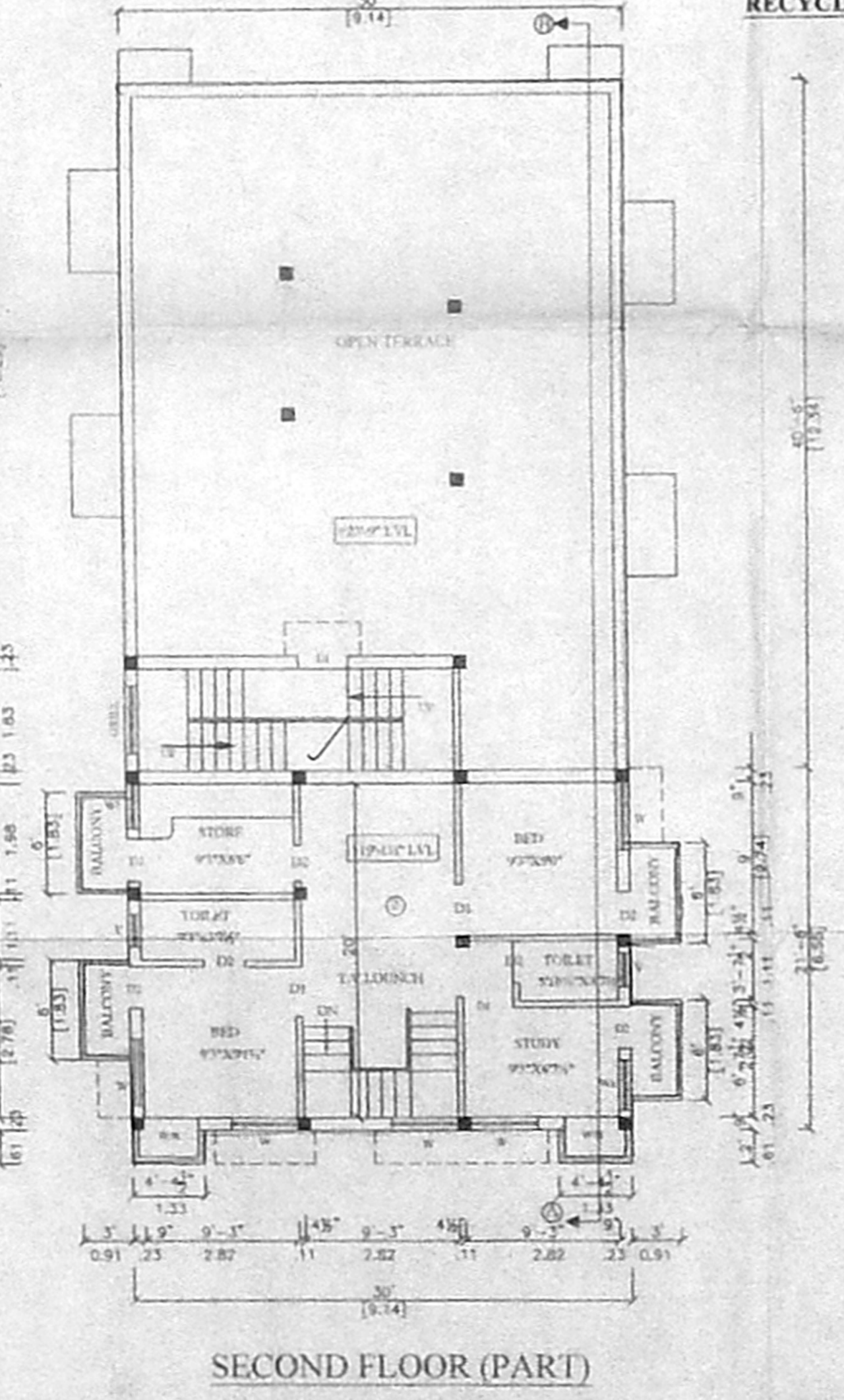
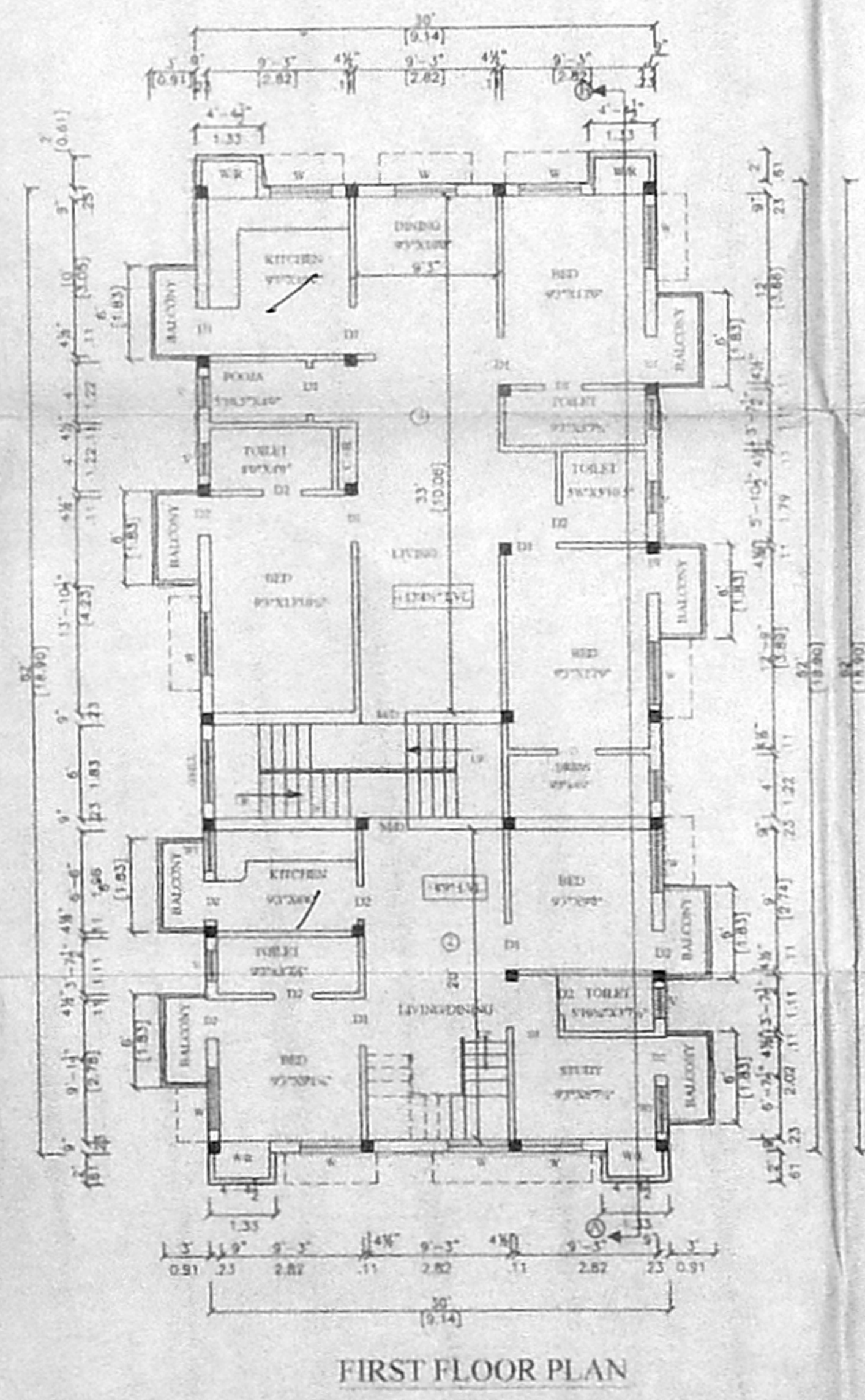
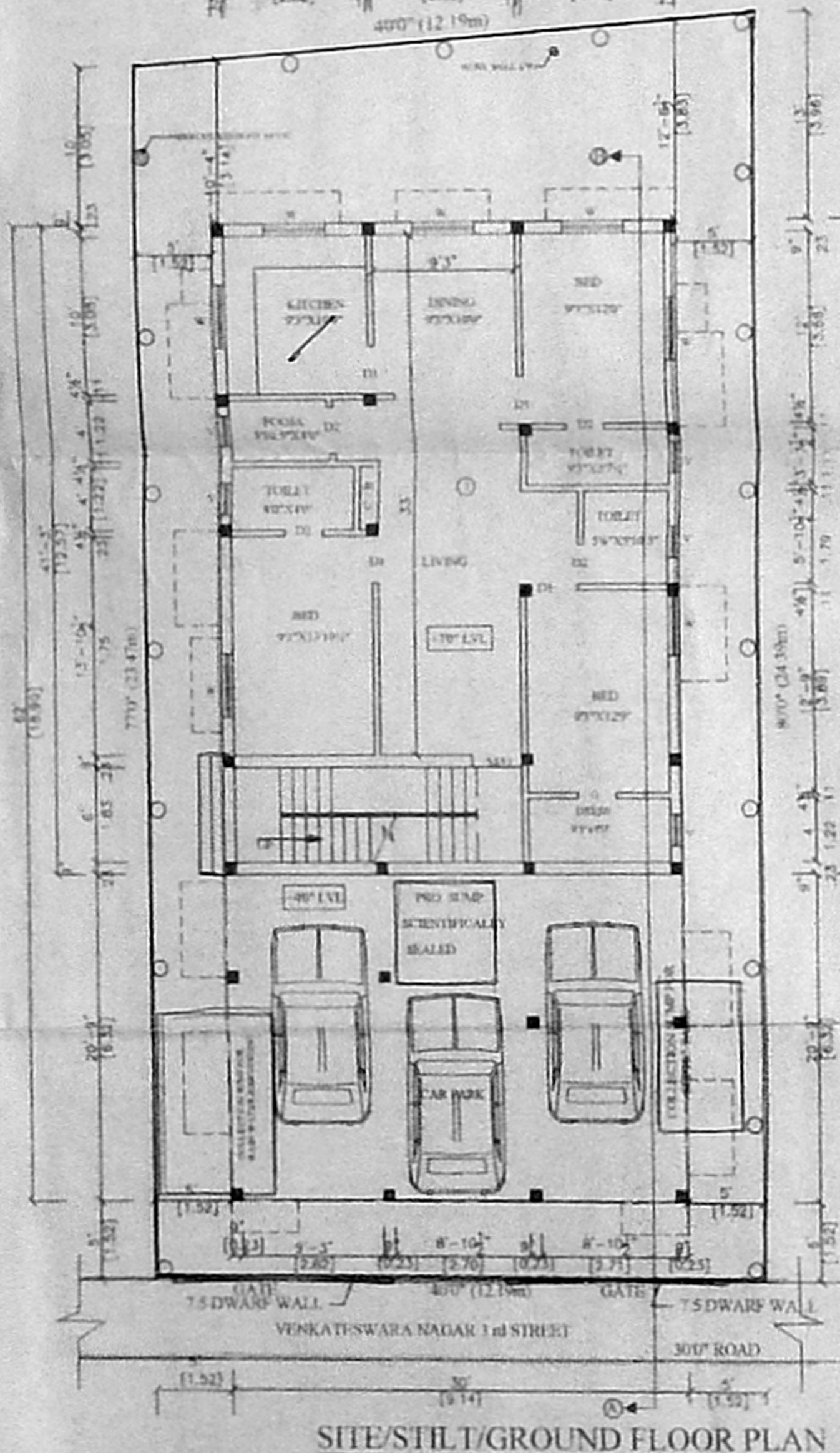

**AREA STATEMENT**

	SQFT	SQ.M
PLOT EXTENT	3140.00	291.82
CAR PARK AREA	622.50	57.85
GROUND FLOOR	1237.50	115.00
FIRST FLOOR	2039.00	189.50
SECOND FLOOR	869.49	80.81
TOTAL	4145.99	385.32
HEAD ROOM AREA	150.00	13.94
PLOT COVERAGE	64.93%	
F.S.J	1.32	

**JOINERY REFERENCE**

M/D DOOR	30"X70"
D1 DOOR	30"X70"
D2 DOOR	20"X70"
W1 WINDOW	40"X40"
W2 WINDOW	30"X40"
V VENTILATOR	20"X20"

**COLOUR INDEX**

PROPOSED	[Symbol]
ROAD	[Symbol]
BOUNDARY	[Symbol]

**NORTH**  
  
**N**

**SCALE**  
 0"1"=8'-0" for 1:100

**OWNER** B. Sankarthal

**CONSULTANT**  
 K. VELAYUDAM, D.C.E.  
 Class II Licensed Surveyor No. 942  
 Corporation of Chennai  
 4224, 1st St., Sri Balaji Nagar,  
 Mettukuppam, Chennai - 600 096.  
 LICENCED SURVEYOR  
 Cell No. 9444037505

**SHIRDI PLANNERS**  
 436, Old no.80, East Coast Road,  
 Thiruvannamur,  
 Chennai-41.  
 Cell No. 9444037505

Date: 28.12.2004 File Name: Venkateswara Nagar, Kottivakkam Drawn By: kvelan